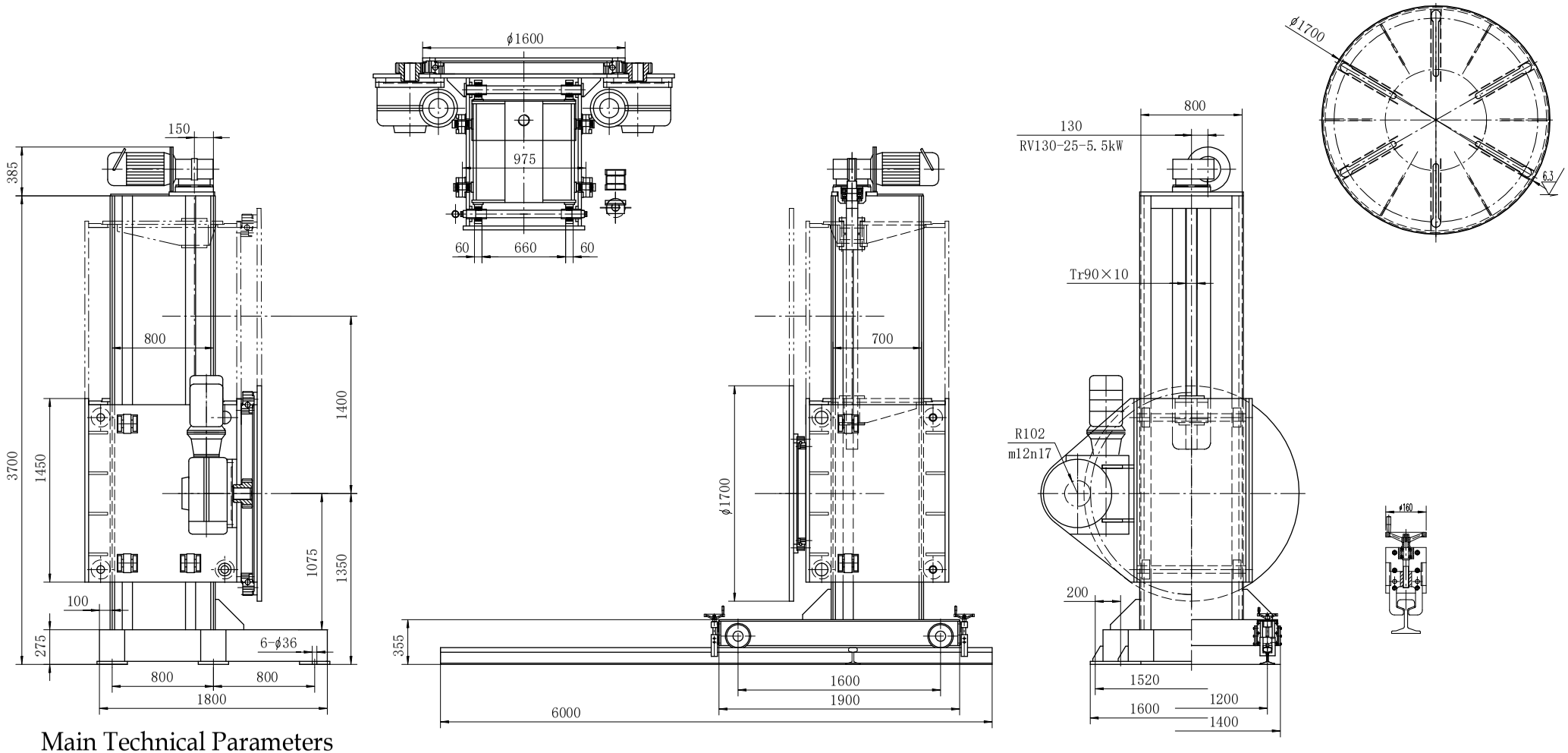

Main Technical Parameters

1、Max load capacity：20000Kg

2、Effective stroke of vertical： 1400mm

3、Elevation speed：600mm/min

4、Rotation speed：0.1-1rpm/min

5. Table OD 1700mm

6. Tail mounted on idler bogies; adjust length

7. Lift motor : 5.5kw

8. Rotation motor: 11kw

					Head &Tail positioner drawing	HT20.00-00		
Mark	Num	Item name	Sign	Date		Drawing marking	quati.	weight	scale
Design			Standardize						
Check						Total:	(page)	Page:	
Examine			Approval			Irizar Heavy Industries Inc			
			Date						